Organigramm SOS-Kinderdorf Bremen

SOS KINDERDORF Bremen

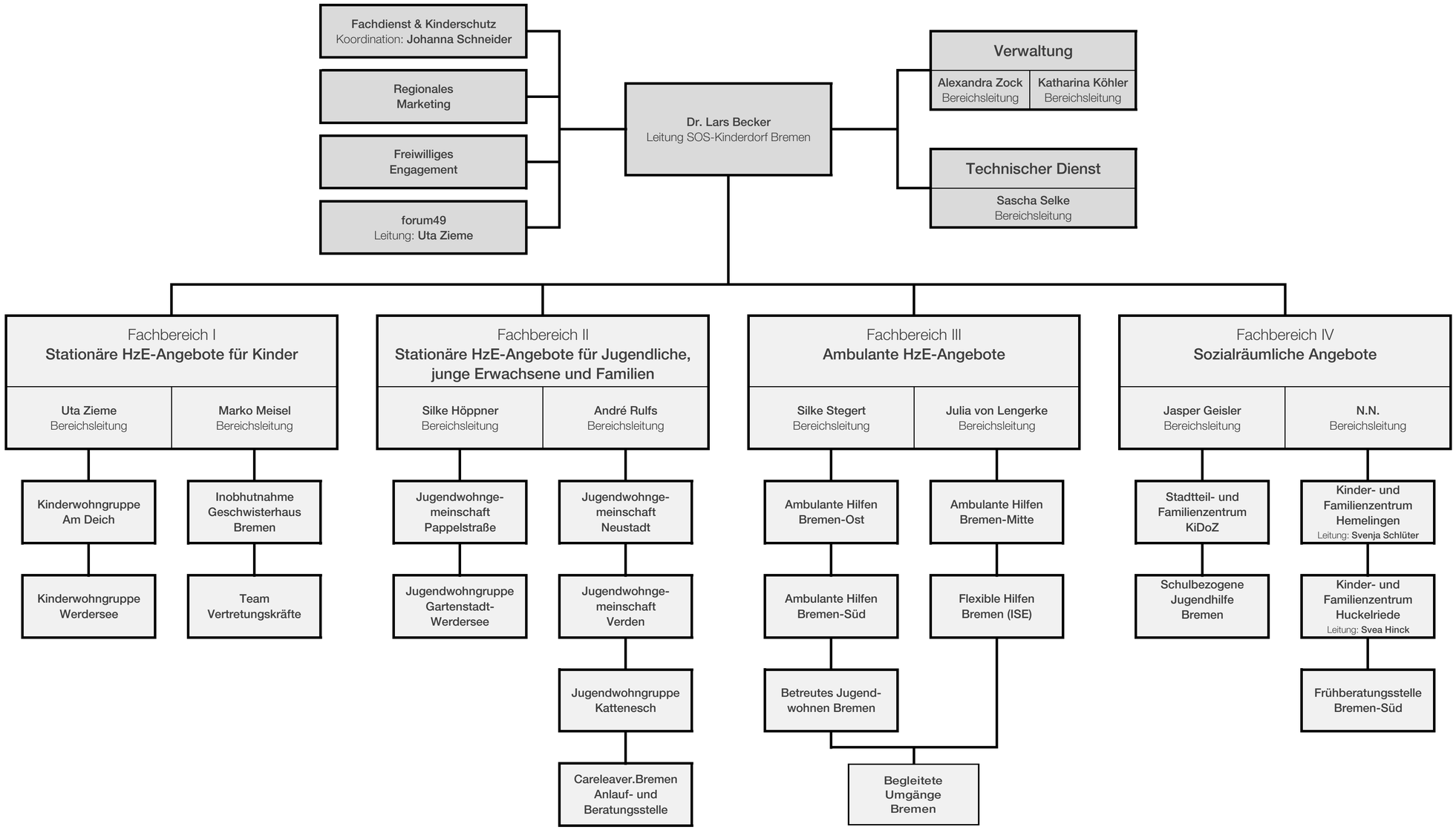

Stand: 01.08.2026